

CANDIDATE / OFFICEHOLDER CAMPAIGN FINANCE REPORT

**FORM C/OH
COVER SHEET PG 1**

The C/OH Instruction Guide explains how to complete this form.		1 Filer ID (Ethics Commission Filers)	2 Total pages filed:								
3 CANDIDATE / OFFICEHOLDER NAME	<div style="display: flex; justify-content: space-between;"> <div>MS / MRS / MR Mr.</div> <div>FIRST Christopher</div> <div>MI G</div> </div> <hr style="border: 0.5px dotted black;"/> <div style="display: flex; justify-content: space-between;"> <div>NICKNAME Chris</div> <div>LAST Taylor</div> <div>SUFFIX</div> </div>	OFFICE USE ONLY Date Received Date Hand-delivered or Date Postmarked <div style="text-align: right; color: red;">JUL 14 2025 PM 2:58</div>									
4 CANDIDATE / OFFICEHOLDER MAILING ADDRESS Change of Address	ADDRESS / PO BOX; APT / SUITE #; CITY; STATE; ZIP CODE 4209 Brook Hollow Lane San Angelo, TX 76904	Receipt # Amount \$ Date Processed Date Imaged									
5 CANDIDATE / OFFICEHOLDER PHONE	AREA CODE PHONE NUMBER EXTENSION (325) 659-6562										
6 CAMPAIGN TREASURER NAME	<div style="display: flex; justify-content: space-between;"> <div>MS / MRS / MR Mr.</div> <div>FIRST Richard</div> <div>MI A</div> </div> <hr style="border: 0.5px dotted black;"/> <div style="display: flex; justify-content: space-between;"> <div>NICKNAME Rick</div> <div>LAST McKinney</div> <div>SUFFIX</div> </div>										
7 CAMPAIGN TREASURER ADDRESS (Residence or Business)	STREET ADDRESS (NO PO BOX PLEASE); APT / SUITE #; CITY; STATE; ZIP CODE 36 W. Beauregard Ave. San Angelo, TX 76903										
8 CAMPAIGN TREASURER PHONE	AREA CODE PHONE NUMBER EXTENSION (325) 655-4104										
9 REPORT TYPE	<div style="display: flex; flex-wrap: wrap;"> <div style="width: 50%;"><input type="checkbox"/> January 15</div> <div style="width: 50%;"><input type="checkbox"/> 30th day before election</div> <div style="width: 50%;"><input type="checkbox"/> Runoff</div> <div style="width: 50%;"><input type="checkbox"/> 15th day after campaign treasurer appointment (Officeholder Only)</div> <div style="width: 50%;"><input checked="" type="checkbox"/> July 15</div> <div style="width: 50%;"><input type="checkbox"/> 8th day before election</div> <div style="width: 50%;"><input type="checkbox"/> Exceeded Modified Reporting Limit</div> <div style="width: 50%;"><input type="checkbox"/> Final Report (Attach C/OH - FR)</div> </div>										
10 PERIOD COVERED	<div style="display: flex; justify-content: space-between;"> <div> Month Day Year 1 / 1 / 25 </div> <div>THROUGH</div> <div> Month Day Year 6 / 30 / 25 </div> </div>										
11 ELECTION	<div style="display: flex; justify-content: space-between;"> <div> ELECTION DATE Month Day Year / / </div> <div> ELECTION TYPE <input type="checkbox"/> Primary <input type="checkbox"/> Runoff <input type="checkbox"/> Other Description <input type="checkbox"/> General <input type="checkbox"/> Special </div> </div>										
12 OFFICE	OFFICE HELD (if any) County Attorney	13 OFFICE SOUGHT (if known)									
14 NOTICE FROM POLITICAL COMMITTEE(S) Additional Pages	THIS BOX IS FOR NOTICE OF POLITICAL CONTRIBUTIONS ACCEPTED OR POLITICAL EXPENDITURES MADE BY POLITICAL COMMITTEES TO SUPPORT THE CANDIDATE / OFFICEHOLDER. THESE EXPENDITURES MAY HAVE BEEN MADE WITHOUT THE CANDIDATE'S OR OFFICEHOLDER'S KNOWLEDGE OR CONSENT. CANDIDATES AND OFFICEHOLDERS ARE REQUIRED TO REPORT THIS INFORMATION ONLY IF THEY RECEIVE NOTICE OF SUCH EXPENDITURES.										
<table border="1" style="width:100%; border-collapse: collapse;"> <tr> <td style="width:15%; padding: 5px;">COMMITTEE TYPE</td> <td style="padding: 5px;">COMMITTEE NAME</td> </tr> <tr> <td style="padding: 5px;"><input type="checkbox"/> GENERAL</td> <td style="padding: 5px;">COMMITTEE ADDRESS</td> </tr> <tr> <td style="padding: 5px;"><input type="checkbox"/> SPECIFIC</td> <td style="padding: 5px;">COMMITTEE CAMPAIGN TREASURER NAME</td> </tr> <tr> <td></td> <td style="padding: 5px;">COMMITTEE CAMPAIGN TREASURER ADDRESS</td> </tr> </table>				COMMITTEE TYPE	COMMITTEE NAME	<input type="checkbox"/> GENERAL	COMMITTEE ADDRESS	<input type="checkbox"/> SPECIFIC	COMMITTEE CAMPAIGN TREASURER NAME		COMMITTEE CAMPAIGN TREASURER ADDRESS
COMMITTEE TYPE	COMMITTEE NAME										
<input type="checkbox"/> GENERAL	COMMITTEE ADDRESS										
<input type="checkbox"/> SPECIFIC	COMMITTEE CAMPAIGN TREASURER NAME										
	COMMITTEE CAMPAIGN TREASURER ADDRESS										

GO TO PAGE 2

CANDIDATE / OFFICEHOLDER CAMPAIGN FINANCE REPORT

FORM C/OH
COVER SHEET PG 2

15 C/OH NAME

16 Filer ID (Ethics Commission Filers)

17 CONTRIBUTION TOTALS	1. TOTAL UNITEMIZED POLITICAL CONTRIBUTIONS (OTHER THAN PLEDGES, LOANS, OR GUARANTEES OF LOANS, OR CONTRIBUTIONS MADE ELECTRONICALLY)	\$ 0.00
	2. TOTAL POLITICAL CONTRIBUTIONS (OTHER THAN PLEDGES, LOANS, OR GUARANTEES OF LOANS)	\$ 0.00
EXPENDITURE TOTALS	3. TOTAL UNITEMIZED POLITICAL EXPENDITURE.	\$ 0.00
	4. TOTAL POLITICAL EXPENDITURES	\$ 0.00
CONTRIBUTION BALANCE	5. TOTAL POLITICAL CONTRIBUTIONS MAINTAINED AS OF THE LAST DAY OF REPORTING PERIOD	\$ 187.18
OUTSTANDING LOAN TOTALS	6. TOTAL PRINCIPAL AMOUNT OF ALL OUTSTANDING LOANS AS OF THE LAST DAY OF THE REPORTING PERIOD	\$ 0.00

18 SIGNATURE I swear, or affirm, under penalty of perjury, that the accompanying report is true and correct and includes all information required to be reported by me under Title 15, Election Code.

Signature of Candidate or Officeholder

Please complete either option below:

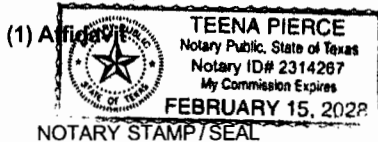

Sworn to and subscribed before me by Chris Taylor this the 14 day of July, 2025, to certify which, witness my hand and seal of office.

Teena Pierce Teena Pierce Office Mgr.
Signature of officer administering oath Printed name of officer administering oath Title of officer administering oath

OR

(2) Unsworn Declaration

My name is _____, and my date of birth is _____.

My address is _____, _____, _____, _____, _____.
(street) (city) (state) (zip code) (country)

Executed in _____ County, State of _____, on the _____ day of _____, 20____.
(month) (year)

Signature of Candidate/Officeholder (Declarant)